The Kingston

bespoke homes
BY GOFFIN

SINGLE FAMILY RESIDENCE:
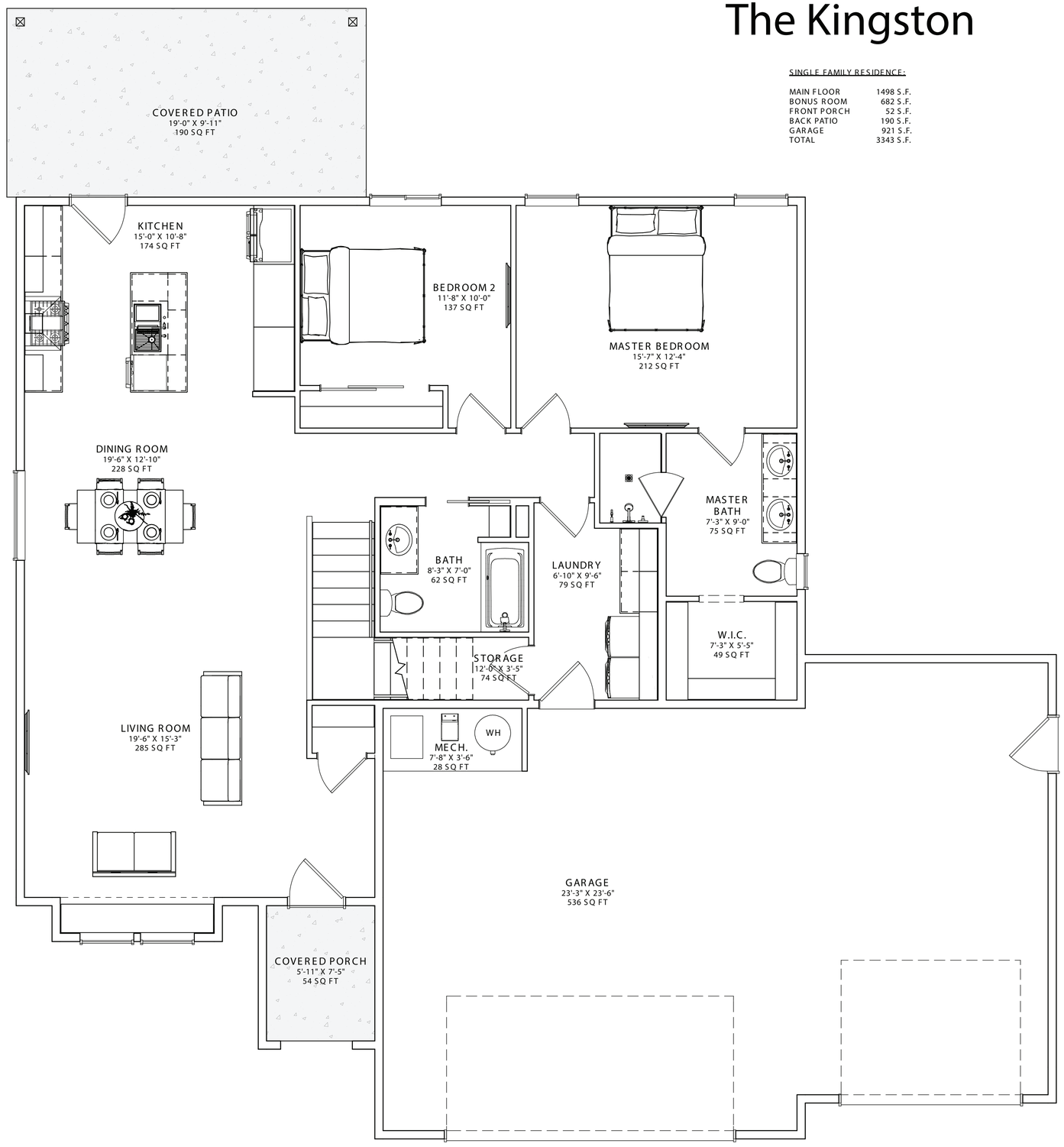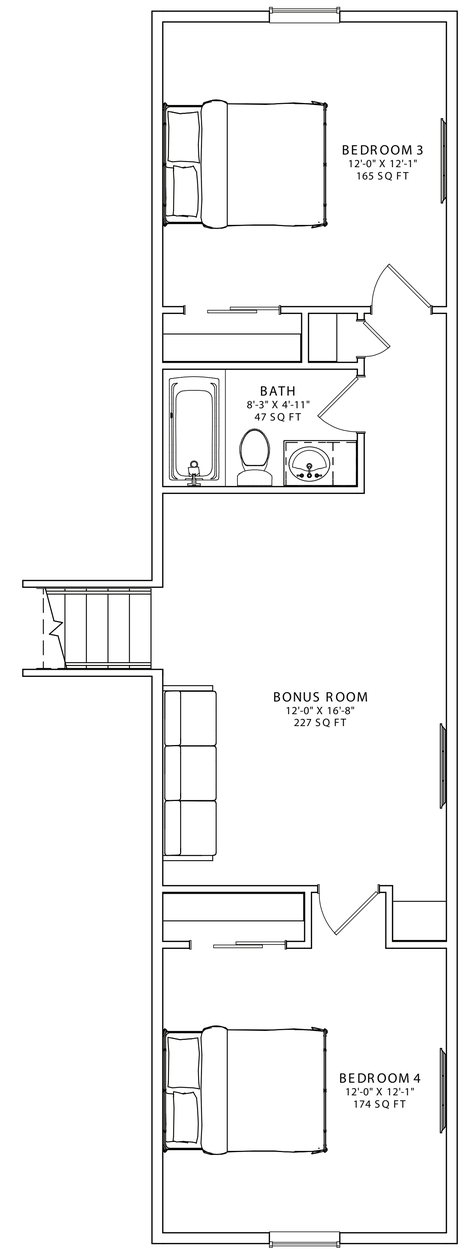
MAIN FLOOR	1498 S.F.
BONUS ROOM	682 S.F.
FRONT PORCH	52 S.F.
BACK PATIO	190 S.F.
GARAGE	921 S.F.
TOTAL	3343 S.F.